

# Aquellas melodías

Medley para banda de música

Flautín  
Flauta  
Oboe  
Clarinetto Mib  
Clarinetto Sib 1  
Clarinetto Sib 2  
Clarinetto Sib 3  
Trompa Bajo

12th street rag

Arr. A. Durán Muñoz - Fco. Gabriel Pérez Garrido

**Aquellas melodías**  
**Medley**

Piezas utilizadas para el arreglo musical

"12th Street Rag" - Euday L. Bowman  
"Down by the riverside" - Neil Young  
"Me and My Shadow" - Al Jolson - Dave Dreyer  
"Muskrat Rumble" - Kid Ory

A. Durán Muñoz - Fco. Gabriel Pérez Garrido

This page of a musical score, page 3, features a variety of instruments. The woodwind section includes Flautin, Flute (Fl.), Oboe (Ob.), Clarinet in C (Cl. en Sib), Clarinet in Bb (Cl. en Sib), Clarinet in Bb (Cl. en Sib), Bass Clarinet (Cl. Bajo), Alto Saxophone (Alto Sax.), Alto Saxophone (Alto Sax.), Tenor Saxophone (Ten. Sax.), Bassoon (Fag.), and Baritone Saxophone (Bari. Sax.). The brass section consists of Flugelhorn (Flisc.), Flugelhorn (Flisc.), Trumpet in C (Tpt. en Sib), Trumpet in C (Tpt. en Sib), Trumpet in C (Tpt. en Sib), Trumpet in Bb (Trmp.), Trumpet in Bb (Trmp.), Trombone (Tbn.), Trombone (Tbn.), Trombone (Tbn.), Bombardino, and Tuba (Tba.). The percussion section includes Snare Drum (Shk.), Cymbal (Cab.), Hi-Hat (Hit-Hat), and Bass Drum (Bat.). The score is marked with a dynamic of *mf* (mezzo-forte) and includes measure numbers 15, 20, and 3. A section symbol is present at the top of the page.

Flautin

Fl.

Ob.

Requ.

Cl. en Sib

Cl. en Sib

Cl. en Sib

Cl. Bajo

Alto Sax.

Alto Sax.

Ten. Sax.

Fag.

Bari. Sax.

Flisc.

Flisc.

Tpt. en Sib

Tpt. en Sib

Tpt. en Sib

Trmp.

Trmp.

Tbn.

Tbn.

Tbn.

Bombardino

Tba.

Shk.

Cab.

Hit-Hat

Bat.

D.S. al Coda

This page of a musical score is for a large ensemble, likely a symphony or concert band. The instruments listed on the left side of the page are: Flautin, Fl., Ob., Requ., Cl. en Sib, Cl. en Sib, Cl. en Sib, Cl. Bajo, Alto Sax., Alto Sax., Ten. Sax., Fag., Bari. Sax., Flisc., Flisc., Tpt. en Sib, Tpt. en Sib, Tpt. en Sib, Trmp., Trmp., Tbn., Tbn., Tbn., Bombardino, Tba., Shk., Cab., Hit-Hat, and Bat. The score is written in a key signature of one sharp (F#) and includes a variety of musical notations such as notes, rests, and dynamic markings. The page is numbered 8 at the top left, 65 in the center, and 70 at the top right.

Flautin

Fl.

Ob.

Requ.

Cl. en Sib

Cl. en Sib

Cl. en Sib

Cl. Bajo

Alto Sax.

Alto Sax.

Ten. Sax.

Fag.

Bari. Sax.

Flisc.

Flisc.

Tpt. en Sib

Tpt. en Sib

Tpt. en Sib

Trmp.

Trmp.

Tbn.

Tbn.

Tbn.

Bombardino

Tba.

Shk.

Cab.

Hit-Hat

Bat.

This page of a musical score, page 10, features a variety of instruments. The woodwind section includes Flautin, Flute (Fl.), Oboe (Ob.), and Clarinet in B-flat (Cl. en Sib). The brass section consists of Clarinet in B-flat (Cl. en Sib), Clarinet in Bass (Cl. Bajo), Alto Saxophone (Alto Sax.), Tenor Saxophone (Ten. Sax.), Bassoon (Fag.), and Baritone Saxophone (Bari. Sax.). The percussion section includes Fliscorno (Flisc.), Trumpet in B-flat (Tpt. en Sib), Trombone (Tbn.), Bombardino, and Timpani (Tba.). The drum set includes Shaker (Shk.), Cabasa (Cab.), Hit-Hat, and Bass Drum (Bat.). The score is written in a key signature of one sharp (F#) and a common time signature (C). The woodwinds and strings play melodic lines with trills (tr.) and slurs. The brass section has a rest until measure 85, then enters with a forte (f) dynamic. The percussion section provides a steady rhythmic accompaniment throughout the page.

Flautin

Fl.

Ob.

Requ.

Cl. en Sib

Cl. en Sib

Cl. en Sib

Cl. Bajo

Alto Sax.

Alto Sax.

Ten. Sax.

Fag.

Bari. Sax.

Flisc.

Flisc.

Tpt. en Sib

Tpt. en Sib

Tpt. en Sib

Trmp.

Trmp.

Tbn.

Tbn.

Tbn.

Bombardino

Tba.

Shk.

Cab.

Hit-Hat

Bat.

This musical score page contains the following parts and instruments:

- Flautin** (Flute)
- Fl.** (Flute)
- Ob.** (Oboe)
- Requ.** (Clarinet in E-flat)
- Cl. en Sib** (Clarinet in B-flat)
- Cl. en Sib** (Clarinet in B-flat)
- Cl. en Sib** (Clarinet in B-flat)
- Cl. Bajo** (Bass Clarinet)
- Alto Sax.** (Alto Saxophone)
- Alto Sax.** (Alto Saxophone)
- Ten. Sax.** (Tenor Saxophone)
- Fag.** (Bassoon)
- Bari. Sax.** (Baritone Saxophone)
- Flisc.** (Piccolo)
- Flisc.** (Piccolo)
- Tpt. en Sib** (Trumpet in B-flat)
- Tpt. en Sib** (Trumpet in B-flat)
- Tpt. en Sib** (Trumpet in B-flat)
- Trmp.** (Trumpet)
- Trmp.** (Trumpet)
- Tbn.** (Tuba)
- Tbn.** (Tuba)
- Tbn.** (Tuba)
- Bombardino** (Bassoon)
- Tba.** (Tuba)
- Shk.** (Shofar)
- Cab.** (Cymbal)
- Hit-Hat** (Hi-hat)
- Bat.** (Bass Drum)

accel.

♩=90

135

Flautin

Fl.

Ob.

Requ.

Cl. en Sib

Cl. en Sib

Cl. en Sib

Cl. Bajo

Alto Sax.

Alto Sax.

Ten. Sax.

Fag.

Bari. Sax.

Flisc.

Flisc.

Tpt. en Sib

Tpt. en Sib

Tpt. en Sib

Trmp.

Trmp.

Tbn.

Tbn.

Tbn.

Bombardino

Tba.

Shk.

Cab.

Hit-Hat

Bat.

- Flautin:** Flute part, mostly rests.
- Fl.:** Flute part, active melodic line.
- Ob.:** Oboe part, active melodic line.
- Requ.:** Clarinet in E-flat part, active melodic line.
- Cl. en Sib:** Clarinet in B-flat part, active melodic line.
- Cl. en Sib:** Clarinet in B-flat part, active melodic line.
- Cl. en Sib:** Clarinet in B-flat part, active melodic line.
- Cl. Bajo:** Bass Clarinet part, active melodic line.
- Alto Sax.:** Alto Saxophone part, active melodic line.
- Alto Sax.:** Alto Saxophone part, mostly rests.
- Ten. Sax.:** Tenor Saxophone part, active melodic line.
- Fag.:** Bassoon part, mostly rests.
- Bari. Sax.:** Baritone Saxophone part, active melodic line.
- Flisc.:** Flute in C part, mostly rests.
- Flisc.:** Flute in C part, mostly rests.
- Tpt. en Sib:** Trumpet in B-flat part, active melodic line.
- Tpt. en Sib:** Trumpet in B-flat part, active melodic line.
- Tpt. en Sib:** Trumpet in B-flat part, active melodic line.
- Trmp.:** Trumpet part, mostly rests.
- Trmp.:** Trumpet part, mostly rests.
- Tbn.:** Trombone part, active melodic line.
- Tbn.:** Trombone part, active melodic line.
- Tbn.:** Trombone part, active melodic line.
- Bombardino:** Bombardino part, mostly rests.
- Tba.:** Tuba part, active melodic line.
- Shk.:** Snare Drum part, rhythmic accompaniment.
- Cab.:** Cymbal part, rhythmic accompaniment.
- Hit-Hat:** Hi-Hat part, rhythmic accompaniment.
- Bat.:** Bass Drum part, rhythmic accompaniment.

150 155

Flautin

Fl.

Ob.

Requ.

Cl. en Sib

Cl. en Sib

Cl. en Sib

Cl. Bajo

Alto Sax.

Alto Sax.

Ten. Sax.

Fag.

Bari. Sax.

Flisc.

Flisc.

Tpt. en Sib

Tpt. en Sib

Tpt. en Sib

Trmp.

Trmp.

Tbn.

Tbn.

Tbn.

Bombardino

Tba.

Shk.

Cab.

Hit-Hat

Bat.

170 175

Flautin  
Fl.  
Ob.  
Requ.  
Cl. en Sib  
Cl. en Sib  
Cl. en Sib  
Cl. Bajo  
Alto Sax.  
Alto Sax.  
Ten. Sax.  
Fag.  
Bari. Sax.  
Flisc.  
Flisc.  
Tpt. en Sib  
Tpt. en Sib  
Tpt. en Sib  
Trmp.  
Trmp.  
Tbn.  
Tbn.  
Tbn.  
Bombardino  
Tba.  
Shk.  
Cab.  
Hit-Hat  
Bat.

Flautin

Fl.

Ob.

Requ.

Cl. en Sib

Cl. en Sib

Cl. en Sib

Cl. Bajo

Alto Sax.

Alto Sax.

Ten. Sax.

Fag.

Bari. Sax.

Flisc.

Flisc.

Tpt. en Sib

Tpt. en Sib

Tpt. en Sib

Trmp.

Trmp.

Tbn.

Tbn.

Tbn.

Bombardino

Tba.

Shk.

Cab.

Hit-Hat

Bat.

Flauta

# Aquellas melodías

Arr. A. Durán Muñoz - Fco. Gabriel Pérez Garrido

Flauta

94 *tr* *tr* *mf*

104

114 *3*

124 *mp* *1* *accel.*

133 *♩=90* *mf*

139

145

151

156

161 *f*

167

174

180

183

188

Oboe

# Aquellas melodías

Arr. A. Durán Muñoz - Fco. Gabriel Pérez Garrido

accel. . .

133  $\text{♩} = 90$   
*mf*

139

145

151

158

165 *f*

172

179

184

190

Requinto Mib

92 *tr* **1** *tr* *tr* *mf*

102

112

122 *mp*

132 *♩=90* **1** *accel.* *mf*

139 *p*

145

151

158

165 *f*

174

181

188 *p*

# Aquellas melodías

Clarinete en Sib 1

Arr. A. Durán Muñoz - Fco. Gabriel Pérez Garrido

1  $\text{♩} = 40$   $\text{♩} = 80$  *f*

11 *mf*

18 **To Coda**

25 **D.S. al Coda**  $\text{Coda}$

33  $\text{♩} = 82$  1 3 *mf*

42

49 1. 2.

59

69  $\text{♩} = 60$  20 *mf*

98

108 3

118

128 *mp* 1 *accel.*  $\text{♩} = 90$  *mf*

135

138

142

146

153

161

169

177

183

191

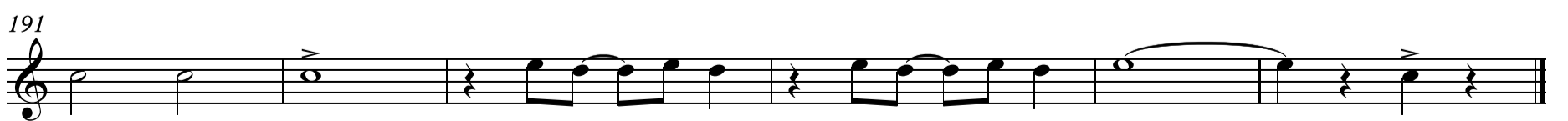

# Aquellas melodías

Clarinete en Sib 2

Arr. A. Durán Muñoz - Fco. Gabriel Pérez Garrido

1  $\text{♩} = 40$   $\text{♩} = 80$  *f*

11 *mf* §

18 To Coda

25 D.S. al Coda

30  $\text{♩} = 82$  1 3

41 *mf*

47

52 1. 2.

60

68

76  $\text{♩} = 60$  20 *mf*

105 13

125 *mp* 1 *accel.*

133  $\text{♩} = 90$  *mf*

139

145

157

165

172

180

188

# Aquellas melodías

Clarinete en Sib 3

Arr. A. Durán Muñoz - Fco. Gabriel Pérez Garrido

1.  $\text{♩} = 40$   $\text{♩} = 80$  *f*

11 *mf* *mf*

17

24 **To Coda** **D.S. al Coda**

32  $\text{♩} = 82$  *mf*

44

54 1. 2.

64

74  $\text{♩} = 60$  20 *mf*

103 13

125 4 1  $\text{♩} = 90$  *mf* *accel.*

136

143

149 6 1

160

169

178

187

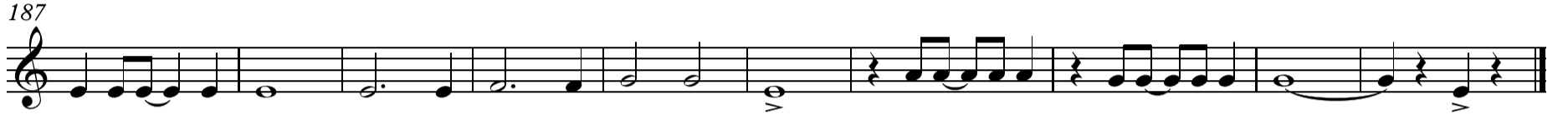

# Aquellas melodías

Clarinete Bajo en Sib

Arr. A. Durán Muñoz - Fco. Gabriel Pérez Garrido

♩=40

♩=80

*f*

11

*mf*

*mf*

21

To Coda

D.S. al Coda

31

♩=82

*mp*

41

*mf*

51

1. 2.

61

71

3 20 32 4 1

♩=60

♩=90

accel..

*mf*

136

146

156

*f*

166

1

# Aquellas melodías

## Saxofón Alto 1

Arr. A. Durán Muñoz - Fco. Gabriel Pérez Garrido

1  $\text{♩} = 40$   $\text{♩} = 80$  *f*

145

151

158

165

173

180

188

# Aquellas melodías

## Saxofón Alto 2

Arr. A. Durán Muñoz - Fco. Gabriel Pérez Garrido

1  $\text{♩}=40$   $\text{♩}=80$  *f*

11 2 *mf*

18

24 To Coda D.S. al Coda

31 4 1 3  $\text{♩}=82$  *mf*

46

54 1. 2.

64

72  $\text{♩}=60$  20 *mf*

100 14

121 4 1  $\text{♩}=90$  accel. *mf*

134

139

145 5 6 1

160

167

175

182

190

# Aquellas melodías

Sax Tenor en Sib 1

Arr. A. Durán Muñoz - Fco. Gabriel Pérez Garrido

1 = 40

1 = 80

*f*

11

*mf*

*mf*

21

To Coda

D.S. al Coda

2

32

1 = 82

*mf*

45

4

3

1. 1 1

2. 1

60

4

4

76

1 = 60

20

2

2<sup>a</sup> vez

*mf*

3

1

106

1

116

3

3

3

126

4

1

1 = 90

accel.

*mf*

136

142

3

151

1

Sax Tenor en Sib 1

155

161

171

181

190

Fagot

166

*f*

176

185

191

# Aquellas melodías

Saxofón Barítono

Arr. A. Durán Muñoz - Fco. Gabriel Pérez Garrido

173

182

190

# Aquellas melodías

Fliscorno en Sib 1

Arr. A. Durán Muñoz - Fco. Gabriel Pérez Garrido

1 8 2

*mf*

18 To Coda

25 D.S. al Coda

33 1 3 *mf*  $\text{♩} = 82$

45

53 1. 2.

62

70  $\text{♩} = 60$  20 32

128 4 1 *accel.* 6 7 *mf* *mf*  $\text{♩} = 90$

150 1

158

165 *f*

175

184

191

# Aquellas melodías

Fliscorno Sib 2

Arr. A. Durán Muñoz - Fco. Gabriel Pérez Garrido

♩=40 1 ♩=80 8 2   
*mf*

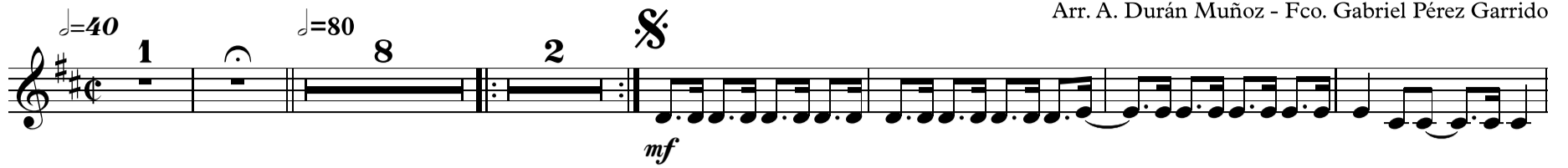

17

24 **To Coda** **D.S. al Coda** 

32 1 ♩=82 3 *mf*

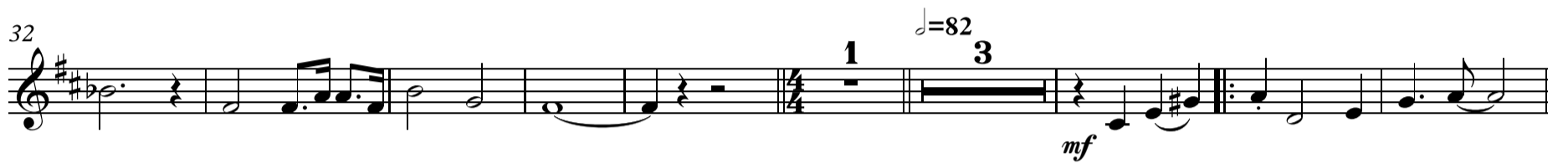

44

54 1. 2.

64

74 ♩=60 20 32 4 1 ♩=90 6 *accel.* *mf*

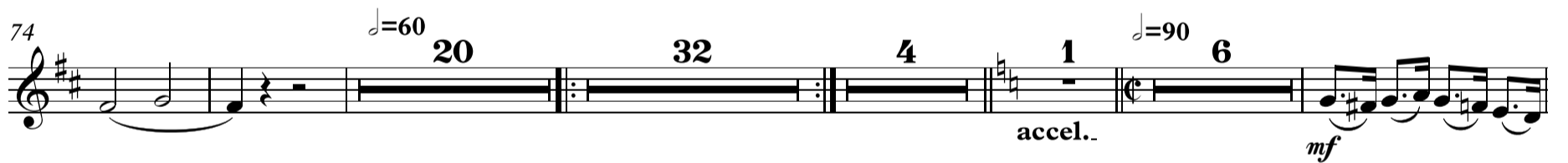

140 9 6 1

163 *f*

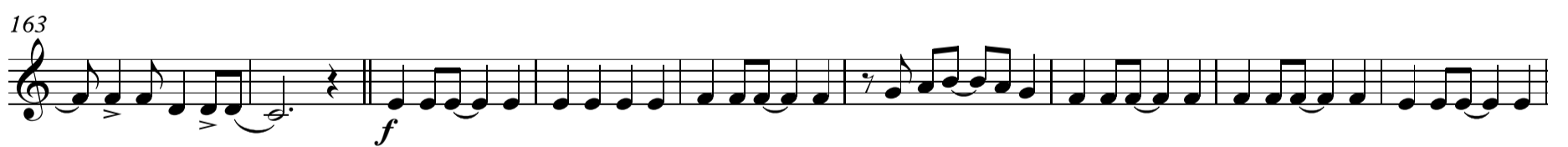

172

181

189

# Aquellas melodías

## Trompeta en Sib 1

Arr. A. Durán Muñoz - Fco. Gabriel Pérez Garrido

1  $\text{♩} = 40$   $\text{♩} = 80$  *f*

10 *mf* *To Coda* *D.S. al Coda* *mf*

32  $\text{♩} = 82$  *mf*

47

54 1. 2.

64

73  $\text{♩} = 60$  *f* 4 32

128  $\text{♩} = 90$  *accel.* *mf* 4 1 1 1 2

141 *mf* 1 1 3

152 1

160 *f*

167

176 2

187

# Trompeta en Sib 2

♩=40 1  
♩=80  
*f*

11 2 **To Coda** 12 **D.S. al Coda** 1 1

33 4 1 3 ♩=82  
*mf*

48 1. 2.

58

68 ♩=60 12  
*f*

89 4 32 4 1 1 ♩=90  
accel. *mf*

136 2 1 1 3  
*mf* *mf* *mf*

148 6 1  
*mf* *mf*

162  
*f*

171 2

181

190

# Aquellas melodías

Trompeta en Sib 3

Arr. A. Durán Muñoz - Fco. Gabriel Pérez Garrido

1  
♩=40    ♩=80  
*f*

11    **To Coda**    **D.S. al Coda**  
2    12    1 1  
*mf*    *mf*

33    ♩=82  
4    1    3  
*mf*

48    1.    2.

58

68    ♩=60  
12  
*f*

89    4    32    4    1    ♩=90    1  
*accel.*

134    1    2    1    1  
*mf*    *mf*    *mf*

144    3    6    1  
*mf*    *mf*    *mf*

161    *f*

169

179    2

189

# Aquellas melodías

## Trompa en Fa 1

Arr. A. Durán Muñoz - Fco. Gabriel Pérez Garrido

**1-12**:  $\text{♩} = 40$ ,  $\text{♩} = 80$ . *mf*, *f*. Rehearsal marks: 2, 2.

**13-22**: *mf*. Rehearsal mark: 2.

**23-32**: **To Coda**, **D.S. al Coda**. Rehearsal marks: 3, 1.  $\text{♩} = 82$ . Rehearsal mark: 8.

**33-44**: *mf*. Rehearsal marks: 1, 4. Rehearsal mark: 2.

**45-56**: *mf*. Rehearsal marks: 2, 1. Rehearsal mark: 1.

**57-66**: *mf*. Rehearsal marks: 1, 2. Rehearsal mark: 4.

**67-76**:  $\text{♩} = 60$ . *f*. Rehearsal marks: 4, 8.

**77-86**: *mf*. Rehearsal marks: 2, 2<sup>a</sup> vez, 3.

**87-96**: *mf*. Rehearsal marks: 1, 1.

**97-106**: *mf*. Rehearsal marks: 3, 1, 3.

**107-116**:  $\text{♩} = 90$ . *mf*. **accel.**. Rehearsal marks: 4, 1, 15.

**117-126**: *mf*. Rehearsal mark: 1.

**127-136**: *f*. Rehearsal mark: 1.

**137-146**: *f*. Rehearsal mark: 1.

**147-156**: *f*. Rehearsal mark: 1.

**157-166**: *f*. Rehearsal mark: 1.

**167-176**: *f*. Rehearsal mark: 1.

**177-186**: *f*. Rehearsal mark: 1.

**187-196**: *f*. Rehearsal mark: 9.

# Aquellas melodías

## Trombón 1 en Do

Arr. A. Durán Muñoz - Fco. Gabriel Pérez Garrido

$\text{♩} = 40$   $\text{♩} = 80$

*mf* *f*

11 *mf*

21 *To Coda* *D.S. al Coda* *mf*

31  $\text{♩} = 82$  *mp*

41 *mf*

51 4 1. 1 2.

61

71  $\text{♩} = 60$  *f* 4

81

91 *mf*

101

111

121 *mp*

129  $\text{♩} = 90$  *1* *accel.* *mf*

Trombón 1 en Do

138

148

158

168

178

188

# Aquellas melodías

## Trombón 2 en Do

Arr. A. Durán Muñoz - Fco. Gabriel Pérez Garrido

$\text{♩} = 40$   $\text{♩} = 80$

*mf* *f* **1**

11 *mf* **4**

21 **To Coda** **D.S. al Coda** *mf*

31  $\text{♩} = 82$  **1** *mp*

41 *mf*

51 **1.** **1** **2.**

61

71  $\text{♩} = 60$  *f*

81

91 *mf*

101

111 **4**

121 *mp*

131  $\text{♩} = 90$  **1** *accel.* *mf*

Trombón 2 en Do

140

150

160

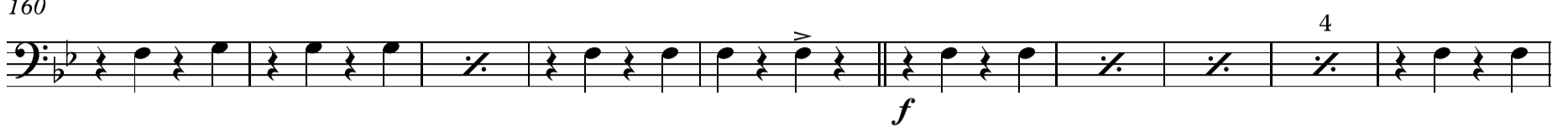

170

180

190

# Aquellas melodías

## Trombón 3 en Do

Arr. A. Durán Muñoz - Fco. Gabriel Pérez Garrido

♩=40

mf

♩=80

f

1

11

mf

To Coda

D.S. al Coda

mf

31

mp

♩=82

1

41

mf

51

1. 1 2.

61

71

♩=60

f

81

91

mf

100

109

118

128

mp

1

♩=90

accel..

mf

138

148

158

168

178

188

Bombardino en Do

174

184

191

# Aquellas melodías

## Tuba

Arr. A. Durán Muñoz - Fco. Gabriel Pérez Garrido

♩=40

♩=80

*mf*

*f*

11

*mf*

21

To Coda

D.S. al Coda

*mf*

31

♩=82

*f*

*mp*

41

*mf*

50

1. 2.

59

68

♩=60

*f*

77

86

95

*mf*

104

114

125

♩=90

*mp*

accel.

*mf*

135

144

# Aquellas melodías

## Shakers

Arr. A. Durán Muñoz - Fco. Gabriel Pérez Garrido

♩=40      ♩=80

1

*f*

11

2

*mf*

22

To Coda

D.S. al Coda

32

♩=82

1

*mp*

42

*mf*

52

1.

2.

62

72

♩=60

*f*

82

92

*mf*

102

112

122

♩=90

4

1

accel..

*mf*

135

Cabasa  
Cortinas

# Aquellas melodías

Arr. A. Durán Muñoz - Fco. Gabriel Pérez Garrido

♩=40      ♩=80

1

11      2      *mf*

22      To Coda      D.S. al Coda

32      ♩=82      1      4      *mf*

45

55      1.      2.      4

65

75      ♩=60      4      *f*      4

91      4      32      (Cortinas)      ♩=90      1      accel.      *mf*

135

145      4      2      4

156      2      4      *f*

167      4      4

177      4

185

# Aquellas melodías

Hit - Hat

Arr. A. Durán Muñoz - Fco. Gabriel Pérez Garrido

♩=40 (Gong) ♩=80 8 2

*f* *mf*

19 To Coda D.S. al Coda

*mf* *mp*

29 4 1 ♩=82

*mp*

42 4 4

*mf*

52 1. 2.

*mf*

62 4 (Cortinas)

*mf*

72 ♩=60 20 32 4 1 ♩=90 accel. mf

*mf*

135 4 4

*mf*

145 4 2 4

*mf*

156 2 4 f

*f*

167 4 4

*mf*

177 4

*mf*

187 1

*mf*

# Aquellas melodías

## Batería

Arr. A. Durán Muñoz - Fco. Gabriel Pérez Garrido

♩=40                      ♩=80

1

*f*

11

*mf*                      *mf*

17

To Coda

25

D.S. al Coda

31

1

38

♩=82

*mp*                      *mf*

45

4

53

1.                      2.

60

4

68

4

76

♩=60

*f*

2

86

4

4

94

*mf*

2

2

102

2

2

Batería

109

116

124

133

$\text{♩} = 90$

*mf*

140

147

155

163

*f*

173

181

191