

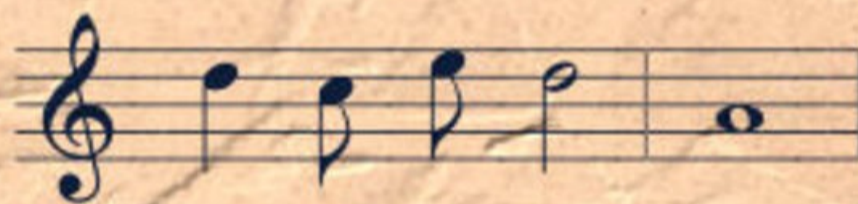

Camino de Pasión

Marcha de Procesión
Para Banda de Música

Autores:

A. Durán Muñoz

Fco Gabriel Pérez Garrido

Camas (Sevilla)- Linares (Jaén) 2023

Camino de Pasión

Marcha de Procesión

A. Durán Muñoz
Fco Gabriel Pérez Garrido

2 3 4 5 6 7 8

Flautín Do *f*

Flauta Do *f*

Oboe Do *f*

Requinto M♭ *f*

Clarinete Pral S♭ *f*

1º Clarinete S♭ *f*

2º Clarinete S♭ *f*

3º Clarinete S♭ *f*

Clarinete Bajo S♭ *f*

1º Sax-Alto M♭ *f*

2º Sax-Alto M♭ *f*

Sax-Tenor S♭ *f*

Fagot Do *f*

Sax-Baritono M♭ *f*

1º Fliscorno S♭ *f*

2º Fliscorno S♭ *f*

1º Trompeta S♭ *f*

2º Trompeta S♭ *f*

3º Trompeta S♭ *f*

1º Trompa Fa *f*

2º Trompa Fa *f*

1º Trombón Do *f*

2º Trombón Do *f*

3º Trombón Do *f*

Bombardino Do *f*

Tuba Do *f*

Violonchello *f*

Contrabajo *f*

Caja *f*

Bombo y Platos *f*

49 50 51 52 53 54 55 56

Flautin *p*

Fl. *p*

Ob. *p*

Requ. *p*

Cl. Pral. *p*

Cl. 1 en Sib *p*

Cl. 2 en Sib *p*

Cl. 3 en Sib *p*

Cl. Bajo *p*

Alto Sax. 1 *p*

Alto Sax. 2 *p*

Ten. Sax. *mf*

Fag. *mf*

Bari. Sax. *p*

Flisc. 1 *p*

Flisc. 2 *p*

Tpt. en Sib 1 *mf*

Tpt. en Sib 2 *mf*

Tpt. en Sib 3 *mf*

Trmp. 1 *p*

Trmp. 2 *p*

Tbn. 1 *p*

Tbn. 2 *p*

Tbn. 3 *p*

Bombr. *mf*

Tba. *p*

Vc. *mf*

Cb. *p*

Caja *p*

Bat. *p*

57 58 59 60 61 62 63 64

Flautín
Fl.
Ob.
Requ.
Cl. Pral.
Cl. 1 en Sib
Cl. 2 en Sib
Cl. 3 en Sib
Cl. Bajo
Alto Sax. 1
Alto Sax. 2
Ten. Sax.
Fag.
Bari. Sax.
Flisc. 1
Flisc. 2
Tpt. en Sib 1
Tpt. en Sib 2
Tpt. en Sib 3
Trmp. 1
Trmp. 2
Tbn. 1
Tbn. 2
Tbn. 3
Bombr.
Tba.
Vc.
Cb.
Caja
Bat.

73 74 75 76 77 78 79 80

Flautin *mf*

Fl. *mf*

Ob. *mf*

Requ. *mf*

Cl. Pral. *mf*

Cl. 1 en Sib *mf*

Cl. 2 en Sib *mf*

Cl. 3 en Sib *mf*

Cl. Bajo *mf*

Alto Sax. 1 *mf*

Alto Sax. 2 *mf*

Ten. Sax. *mf*

Fag. *mf*

Bari. Sax. *mf*

Flisc. 1 *mf*

Flisc. 2 *mf*

Tpt. en Sib 1 *mf*

Tpt. en Sib 2 *mf*

Tpt. en Sib 3 *mf*

Trmp. 1 *mf*

Trmp. 2 *mf*

Tbn. 1 *mf*

Tbn. 2 *mf*

Tbn. 3 *mf*

Bombr. *mf*

Tba. *mf*

Vc. *mf*

Cb. *mf*

Caja *mf*

Bat. *mf*

- Flautín
- Fl.
- Ob.
- Requ.
- Cl. Pral.
- Cl. 1 en Sib
- Cl. 2 en Sib
- Cl. 3 en Sib
- Cl. Bajo
- Alto Sax. 1
- Alto Sax. 2
- Ten. Sax.
- Fag.
- Bari. Sax.
- Flisc. 1
- Flisc. 2
- Tpt. en Sib 1
- Tpt. en Sib 2
- Tpt. en Sib 3
- Trmp. 1
- Trmp. 2
- Tbn. 1
- Tbn. 2
- Tbn. 3
- Bombr.
- Tba.
- Vc.
- Cb.
- Caja
- Bat.

89 90 91 92 93 94 95 96

Flautin *f* *mp*

Fl. *f* *mp*

Ob. *f* *mp*

Requ. *f* *mp*

Cl. Pral. *f* *mp*

Cl. 1 en Sib *f* *mp*

Cl. 2 en Sib *f* *mp*

Cl. 3 en Sib *f* *mp*

Cl. Bajo *f* *mp*

Alto Sax. 1 *f* *mp*

Alto Sax. 2 *f* *mp*

Ten. Sax. *f*

Fag. *f*

Bari. Sax. *f* *mp*

Flisc. 1 *f* *mp*

Flisc. 2 *f* *mp*

Tpt. en Sib 1 *f*

Tpt. en Sib 2 *f*

Tpt. en Sib 3 *f*

Trmp. 1 *f* *mp*

Trmp. 2 *f* *mp*

Tbn. 1 *f* *mp*

Tbn. 2 *f* *mp*

Tbn. 3 *f* *mp*

Bombr. *f*

Tba. *f* *mp*

Vc. *f*

Cb. *f* *mp*

Caja *f* *mp*

Bat. *f* *mp*

97 98 99 100 101 102 103 104

Flautín

Fl.

Ob.

Requ.

Cl. Pral.

Cl. 1 en Sib

Cl. 2 en Sib

Cl. 3 en Sib

Cl. Bajo

Alto Sax. 1

Alto Sax. 2

Ten. Sax.

Fag.

Bari. Sax.

Flisc. 1

Flisc. 2

Tpt. en Sib 1

Tpt. en Sib 2

Tpt. en Sib 3

Trmp. 1

Trmp. 2

Tbn. 1

Tbn. 2

Tbn. 3

Bombr.

Tba.

Vc.

Cb.

Caja

Bat.

105 106 107 108 109 110 111 112

Flautín

Fl.

Ob.

Requ.

Cl. Pral.

Cl. 1 en Sib

Cl. 2 en Sib

Cl. 3 en Sib

Cl. Bajo

Alto Sax. 1

Alto Sax. 2

Ten. Sax.

Fag.

Bari. Sax.

Flisc. 1

Flisc. 2

Tpt. en Sib 1

Tpt. en Sib 2

Tpt. en Sib 3

Trmp. 1

Trmp. 2

Tbn. 1

Tbn. 2

Tbn. 3

Bombr.

Tba.

Vc.

Cb.

Caja

Bat.

p

f

- Flautin (Flute)
- Fl. (Flute)
- Ob. (Oboe)
- Requ. (Recorder)
- Cl. Pral. (Clarinet in A)
- Cl. 1 en Sib (Clarinet in Bb)
- Cl. 2 en Sib (Clarinet in Bb)
- Cl. 3 en Sib (Clarinet in Bb)
- Cl. Bajo (Bass Clarinet)
- Alto Sax. 1 (Alto Saxophone)
- Alto Sax. 2 (Alto Saxophone)
- Ten. Sax. (Tenor Saxophone)
- Fag. (Bassoon)
- Bari. Sax. (Baritone Saxophone)
- Flisc. 1 (Flute in C)
- Flisc. 2 (Flute in C)
- Tpt. en Sib 1 (Trumpet in Bb)
- Tpt. en Sib 2 (Trumpet in Bb)
- Tpt. en Sib 3 (Trumpet in Bb)
- Trmp. 1 (Trumpet)
- Trmp. 2 (Trumpet)
- Tbn. 1 (Tuba)
- Tbn. 2 (Tuba)
- Tbn. 3 (Tuba)
- Bombr. (Bombardone)
- Tba. (Tuba)
- Vc. (Violoncello)
- Cb. (Contrabajo)
- Caja (Cajón)
- Bat. (Batería)

Flautín Do

Camino de Pasión

A. Durán Muñoz
Fco Gabriel Pérez Garrido

2 3 4 5 6 7 8 9 10 11 12

13 14 15 16 17 18 19 20 21 22 23 24 25 26 27 28

29 30 31 32 33 34 35 36 37 38 39 40 41 44 45

46 47 48 49 50 51 52 53 54 55 56 57 58 59 60 61

62 63 64 65 68 69 70 71 72 73 74 75 76 77

78 79 80 81 82 83 84 85 86 87 88

89 90 91 92 93 109 112 113 114 115 116

117 118 119 120 121 122 123 124 125 126

127 128 129 130 131 132 133 134 135 136

f *p* *p* *p* *p* *p* *mf* *f* *f*

1 2 3 1 3 1 16 3 1

Flauta Do

Camino de Pasión

A. Durán Muñoz
Fco Gabriel Pérez Garrido

f *p* *p* *p* *p* *p* *mf* *f* *mp* *p* *f*

2 3 4 5 6 7 8 9 10
11 12 13 14 15 16 17 18 19 20 21 22 23 24 25 26
27 28 29 30 31 32 33 34 35 36 37 38 39 40 41 43
44 45 47 48 49 50 51 52 53 54 55 56 57 58 59 60
61 62 63 64 65 67 68 69 71 72 73 74 75 76
77 78 79 80 81 82 83 84 85 86 87 88 89
90 91 92 93 94 95 96 97 98 99 100 101
102 103 104 105 106 107 108 109 111 112 113 115 116
117 118 119 120 121 122 123 124 125 126
127 128 129 130 131 132 133 134 135 136

Oboe Do

Camino de Pasión

A. Durán Muñoz
Fco Gabriel Pérez Garrido

2 3 4 5 6 7 8 9 10 11

12 13 14 15 16 17 18 19 20 21 22 23 24 25 26 27

28 29 30 31 32 33 34 35 36 37 38 39 40 41 43 44

45 47 48 49 50 51 52 53 54 55 56 57 58 59 60 61

62 63 64 65 67 68 69 71 72 73 74 75 76 77

78 79 80 81 82 83 84 85 86 87 88 89 90

91 92 93 94 95 96 97 98 99 100 101 102

103 104 105 106 107 108 109 111 112 113 115 116

117 118 119 120 121 122 123 124 125 126

127 128 129 130 131 132 133 134 135 136

f *p* *p* *p* *p* *mf* *f* *mp* *p* *p* *f*

Requinto Mib

Camino de Pasión

A. Durán Muñoz
Fco Gabriel Pérez Garrido

Clarinete Pral Sib

Camino de Pasión

A. Durán Muñoz
Fco Gabriel Pérez Garrido

2 3 4 5 6 7 8 9 10 11 12

f *p*

13 14 15 16 17 18 19 20 21 22 23 24 25 26 27 28

p

29 30 31 32 33 34 35 36 37 38 39 40 41 43 44 45

p

47 48 49 50 51 52 53 54 55 56 57 58 59 60 61 62

p *p*

63 64 65 67 68 69 71 72 73 74 75 76 77 78

p *p* *mf*

79 80 81 82 83 84 85 86 87 88 89 90 91

f

92 93 94 95 96 97 98 99 100 101 102

mp

103 104 105 106 107 108 109 111 112 113 115 116

p *p*

117 118 119 120 121 122 123 124 125 126

f

127 128 129 130 131 132 133 134 135 136

1° Clarinete Sib

Camino de Pasión

A. Durán Muñoz
Fco Gabriel Pérez Garrido

2 3 4 5 6 7 8 9 10 11 12

f *p*

13 14 15 16 17 18 19 20 21 22 23 24 25 26 27 28

p

29 30 31 32 33 34 35 36 37 38 39 40 41 43 44 45

p

47 48 49 50 51 52 53 54 55 56 57 58 59 60 61 62

p *p*

63 64 65 67 68 69 71 72 73 74 75 76 77 78

p *p* *mf*

79 80 81 82 83 84 85 86 87 88 89 90 91

f

92 93 94 95 96 97 98 99 100 101 102

mp

103 104 105 106 107 108 109 111 112 113 115 116

p *p*

117 118 119 120 121 122 123 124 125 126

f

127 128 129 130 131 132 133 134 135 136

2° Clarinete Sib

Camino de Pasión

A. Durán Muñoz
Fco Gabriel Pérez Garrido

2 3 4 5 7 8 9 10 11 12 13 14 15 16

17 18 19 20 21 22 23 24 25 26 27 28 29 30 31 32

33 34 35 36 37 38 39 40 41 43 44 45 47 48 49 50

51 52 53 54 55 56 57 58 59 60 61 62 63 64 65 67

69 71 72 73 74 75 76 77 78 79 80

81 82 83 84 85 86 87 88 89 90 91 92

93 94 95 96 97 98 99 100 101 102 103 104 105 106 107

108 109 111 112 113 115 116 117 118 119 120 121 122 123

124 125 126 127 128 129 130 131 132 133 134 135 136

3° Clarinete Sib

Camino de Pasión

A. Durán Muñoz
Fco Gabriel Pérez Garrido

Measures 1-16: *f*, *p*

Measures 17-31: *p*

Measures 32-48: *p*

Measures 49-63: *p*

Measures 64-79: *p*, *mf*

Measures 80-92: *f*

Measures 93-107: *mp*

Measures 108-123: *p*, *f*

Measures 124-136: *f*

Clarinete Bajo Sib

Camino de Pasión

A. Durán Muñoz
Fco Gabriel Pérez Garrido

2 3 4 5 6 7 8 9 10 11 12 13 14 15 16

17 18 19 20 21 22 23 24 25 26 27 28 29 30 31

32 33 34 35 36 37 38 39 40 41 42 43 44 45

46 47 48 49 50 51 52 53 54 55 56 57 58 59 60

61 62 63 64 65 66 67 68 69 70 71 72 73 74

75 76 77 78 79 80 81 82 83 84 85 86 87 88 89

90 91 92 93 94 95 96 97 98 99 100 101 102

103 104 105 106 107 108 109 110 111 112 113 114 115

116 117 118 119 120 121 122 123 124 125 126

127 128 129 130 131 132 133 134 135 136

1° Sax-Alto Mi♭

Camino de Pasión

A. Durán Muñoz
Fco Gabriel Pérez Garrido

2° Sax-Alto Mi♭

Camino de Pasión

A. Durán Muñoz
Fco Gabriel Pérez Garrido

2 3 4 5 2 7 8 9 10 11 12 13 14 15 16

17 18 19 20 21 22 23 24 25 26 27 28 29 30 31

32 33 34 35 36 37 38 39 40 41 2 43 44 45 2 47 48

49 50 51 52 53 54 55 56 57 58 59 60 61 62 63

64 65 2 67 68 69 2 71 72 73 74 75 76 77 78 79

80 81 82 83 84 85 86 87 88 89 90 91 92

93 94 95 96 97 98 99 100 101 102 103 104 105 106 107

108 109 2 111 112 113 2 115 116 117 118 119 120 121 122 123

124 125 126 127 128 129 130 131 132 133 134 135 136

f *p* *p* *p* *p* *p* *mf* *f* *mp* *p* *p* *f*

Sax-Tenor Sib

Camino de Pasión

A. Durán Muñoz
Fco Gabriel Pérez Garrido

1 2 3 4 5 6 7 8 9 10 11 12 13 14 15 16

f *p*

17 18 19 20 21 22 23 24 25 26 27 28 29 30 31

mf

32 33 34 35 36 37 38 39 40 41 42 43 44 45

f *p* *f*

46 47 48 49 50 51 52 53 54 55 56 57 58 59

p *mf*

60 61 62 63 64 65 66 67 68 69 70 71 72 73

f *p* *f* *p* *mf*

74 75 76 77 78 79 80 81 82 83 84 85 86 87 88

89 90 91 92 93 **16** 109 110 111 112 113 114 115 116

f *f* *p* *f* *p*

117 118 119 120 121 122 123 124 125 126 127

f

128 129 130 131 132 133 134 135 136

Camino de Pasión

A. Durán Muñoz
Fco Gabriel Pérez Garrido

Sax-Baritono Mi**b**

Camino de Pasión

A. Durán Muñoz
Fco Gabriel Pérez Garrido

2 3 4 5 6 7 8 9 10 11 12 13 14 15 16

17 18 19 20 21 22 23 24 25 26 27 28 29 30 31

32 33 34 35 36 37 38 39 40 41 42 43 44 45

46 47 48 49 50 51 52 53 54 55 56 57 58 59 60

61 62 63 64 65 66 67 68 69 70 71 72 73 74

75 76 77 78 79 80 81 82 83 84 85 86 87 88 89

90 91 92 93 94 95 96 97 98 99 100 101 102

103 104 105 106 107 108 109 110 111 112 113 114 115

116 117 118 119 120 121 122 123 124 125 126

127 128 129 130 131 132 133 134 135 136

1º Fliscorno Sib

Camino de Pasión

A. Durán Muñoz
Fco Gabriel Pérez Garrido

2 3 4 5 6 7 8 9 10 11 12 13 14 15 16
f *p*

17 18 19 20 21 22 23 24 25 26 27 28 29 30 31 32
p

33 34 35 36 37 38 39 40 41 42 43 44 45 46 47 48 49 50
p *p* *p*

51 52 53 54 55 56 57 58 59 60 61 62 63 64 65 66 67
p

68 69 70 71 72 73 74 75 76 77 78 79 80
p *mf*

81 82 83 84 85 86 87 88 89 90 91 92
f

93 94 95 96 97 98 99 100 101 102 103
mp

104 105 106 107 108 109 110 111 112 113 114 115 116
p *p*

117 118 119 120 121 122 123 124 125 126
f

127 128 129 130 131 132 133 134 135 136

Camino de Pasión

A. Durán Muñoz
Fco Gabriel Pérez Garrido

1° Trompeta Sib

Camino de Pasión

A. Durán Muñoz
Fco Gabriel Pérez Garrido

Camino de Pasión

A. Durán Muñoz
Fco Gabriel Pérez Garrido

Measure numbers: 1, 2, 3, 4, 5, 6, 7, 8, 9, 12, 13, 14, 16, 17, 18, 20, 21, 22, 23, 24, 25, 34, 39, 41, 42, 43, 45, 46, 47, 52, 53, 54, 56, 57, 58, 60, 61, 62, 63, 64, 65, 66, 67, 69, 70, 71, 73, 74, 75, 76, 77, 78, 79, 80, 81, 82, 83, 84, 85, 86, 87, 88, 89, 90, 91, 92, 93, 109, 110, 111, 113, 114, 115, 117, 118, 119, 120, 121, 122, 123, 124, 125, 126, 127, 128, 129, 130, 131, 132, 133, 134, 135, 136.

3° Trompeta Sib

Camino de Pasión

A. Durán Muñoz
Fco Gabriel Pérez Garrido

1ª Trompa Fa

Camino de Pasión

A. Durán Muñoz
Fco Gabriel Pérez Garrido

2ª Trompa Fa

Camino de Pasión

A. Durán Muñoz
Fco Gabriel Pérez Garrido

1° Trombón Do

Camino de Pasión

A. Durán Muñoz
Fco Gabriel Pérez Garrido

2° Trombón Do

Camino de Pasión

A. Durán Muñoz
Fco Gabriel Pérez Garrido

3° Trombón Do

Camino de Pasión

A. Durán Muñoz
Fco Gabriel Pérez Garrido

Camino de Pasión

A. Durán Muñoz
Fco Gabriel Pérez Garrido

Camino de Pasión

Tuba Do

Camino de Pasión

A. Durán Muñoz
Fco Gabriel Pérez Garrido

2 3 4 5 6 7 8 9 10 11 12 13 14 15 16

17 18 19 20 21 22 23 24 25 26 27 28 29 30 31

32 33 34 35 36 37 38 39 40 41 42 43 44 45

46 47 48 49 50 51 52 53 54 55 56 57 58 59 60

61 62 63 64 65 66 67 68 69 70 71 72 73 74

75 76 77 78 79 80 81 82 83 84 85 86 87 88 89

90 91 92 93 94 95 96 97 98 99 100 101 102

103 104 105 106 107 108 109 110 111 112 113 114 115

116 117 118 119 120 121 122 123 124 125 126

127 128 129 130 131 132 133 134 135 136

Tuba Sib

Camino de Pasión

A. Durán Muñoz
Fco Gabriel Pérez Garrido

2 3 4 5 6 7 8 9 10 11 12 13 14 15 16
17 18 19 20 21 22 23 24 25 26 27 28 29 30 31
32 33 34 35 36 37 38 39 40 41 42 43 44 45
46 47 48 49 50 51 52 53 54 55 56 57 58 59 60
61 62 63 64 65 66 67 68 69 70 71 72 73 74
75 76 77 78 79 80 81 82 83 84 85 86 87 88 89
90 91 92 93 94 95 96 97 98 99 100 101 102
103 104 105 106 107 108 109 110 111 112 113 114 115
116 117 118 119 120 121 122 123 124 125 126
127 128 129 130 131 132 133 134 135 136

f *p* *f* *p* *f* *p* *mf* *f* *p* *f* *p* *f* *p* *f* *p* *f* *mp* *f* *p* *f* *p* *f* *p* *f*

Camino de Pasión

A. Durán Muñoz
Fco Gabriel Pérez Garrido

Camino de Pasión

2 3 4 5 6 7 8 9 10 11 12 13 14 15 16

f *p*

17 18 19 20 21 22 23 24 25 26 27 28 29 30 31

p

32 33 34 35 36 37 38 39 40 41 42 43 44 45

f *p* *f*

46 47 48 49 50 51 52 53 54 55 56 57 58 59 60

p *p*

61 62 63 64 65 66 67 68 69 70 71 72 73 74

f *p* *f* *p* *mf*

75 76 77 78 79 80 81 82 83 84 85 86 87 88 89

f

90 91 92 93 94 95 96 97 98 99 100 101 102 103

mp

104 105 106 107 108 109 110 111 112 113 114 115 116

f *p* *f* *p*

117 118 119 120 121 122 123 124 125 126

f

127 128 129 130 131 132 133 134 135 136

Caja

Camino de Pasión

A. Durán Muñoz
Fco Gabriel Pérez Garrido

Bombo y Platos

Camino de Pasión

A. Durán Muñoz
Fco Gabriel Pérez Garrido

2 3 > 4 5 > 6 7 8 9 10 11 12 13 14 15 16

f *p*

17 18 19 20 21 22 23 24 25 26 27 28 29 30 31 32 33 34

p

35 36 37 38 39 40 41 > 42 > 43 44 45 > 46 > 47 48 49 50

f *p* *f* *f* *p*

51 52 53 54 55 56 57 58 59 61 63 64 65 > 67

f *p*

68 69 > 70 > 71 72 73 74 75 76 77 78 79 80

f *p* *mf*

81 83 84 85 86 87 88 89 90 91 92

f

93 94 95 96 97 98 99 100 ₄ 101 102 103 104 105 106 107 108

mp

109 > 110 > 111 112 113 > 114 > 115 116

f *p* *f* *p*

117 118 119 120 121 123 124 125 126

f

127 128 129 130 131 132 133 134 135 136