

🎸🎤 The best of ROCK 🎸🎤

Bateria

♫ Arr. A. Durán Muñoz ♫

♫ F. G. Pérez Garrido ♫

ALLEGRO MOLTO

3

VIVACE

f

ALLEGRO VIVACE

🎸🎤 The best of ROCK 🎸🎤

🎺 Bombardino Do

🎵 Arr. A. Durán Muñoz 🎵
🎵 F. G. Pérez Garrido 🎵

ALLEGRO MOLTO

f

ANDANTINO

mf

3 2

2 2

f

ALLEGRO

QUASI ALLEGRO

mf *f* 1

🎸🎤 The best of ROCK 🎸🎤

🎷 Clarinetes Pral - 1ºs Sib

🎵 Arr. A. Durán Muñoz 🎵
🎵 F. G. Pérez Garrido 🎵

ALLEGRO MOLTO

ANDANTINO

ALLEGRO

QUASI ALLEGRO

The best of Rock

Clarinetes 2° - 3° Sib

Arr. A. Durán Muñoz
F. G. Pérez Garrido

ALLEGRO MOLTO

2

mf

4

VINACE

f

#

ALLEGRO VINACE

5

1

🌍 The best of Rock 🌍

Flauta Do

Arr. A. Durán Muñoz
F. G. Pérez Garrido

ALLEGRO MOLTO

f

f

p

ANDANTINO

mf

PALMAS

f

ALLEGRO

mf

1 2

The best of Rock

Fliscorno 1° Sib

Arr. A. Durán Muñoz
F. G. Pérez Garrido

ALLEGRO MOLTO

mf

1

3

1

4

ANDANTINO

5

PALMAS

f

2

1

ALLEGRO

15

QUASI ALLEGRO

8

VIVACE

2

13

7

f

3

🌍 The best of ROCK 🌍

Fliscorno 2° Sib

Arr. A. Durán Muñoz
F. G. Pérez Garrido

ALLEGRO MOLTO

mf

ANDANTINO

f

PALMAS

ALLEGRO

QUASI ALLEGRO

f

VIVACE

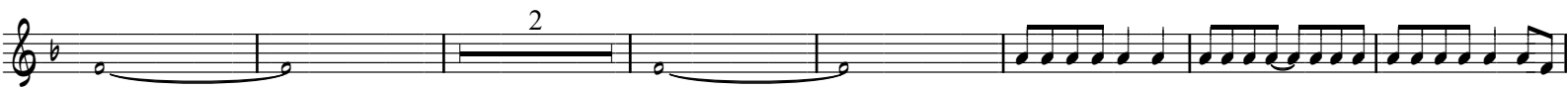

ALLEGRO VIVACE

🎧🌐 The best of ROCK 🌐🎧

🥁 Hit - Hat

🎵 Arr. A. Durán Muñoz 🎵
🎵 F. G. Pérez Garrido 🎵

ALLEGRO MOLTO

3

ANDANTINO

ALLEGRO

QUASI ALLEGRO

VIVACE

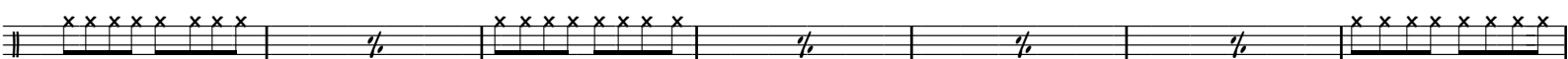
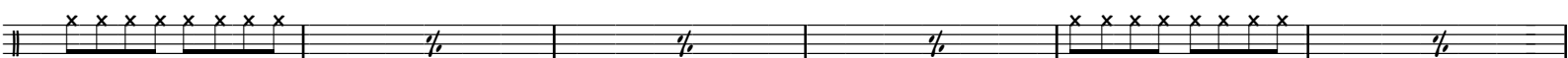
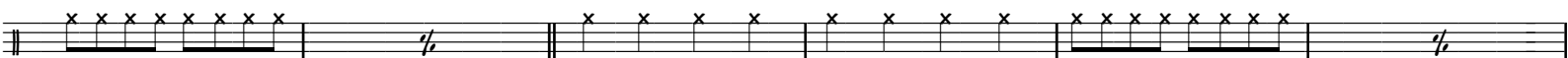
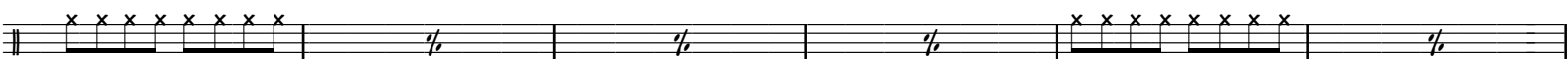
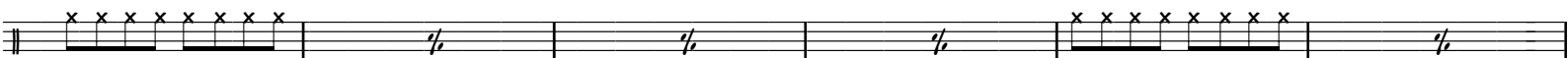
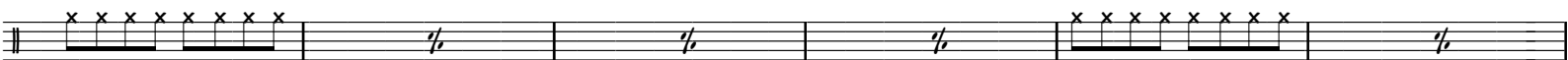
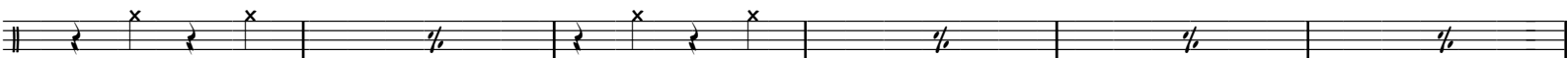

🌍 The best of ROCK 🌍

Oboe Do

Arr. A. Durán Muñoz
F. G. Pérez Garrido

ALLEGRO MOLTO

ANDANTINO

PALMAS

ALLEGRO

QUASI ALLEGRO

🎵 Partitura

🎵 Arr. A. Durán Muñoz 🎵

🎵 F. G. Pérez Garrido 🎵

ALLEGRO MOLTO

ANDANTINO

ALLEGRO

QUASI ALLEGRO

VINAGE

The notation includes various rhythmic values, including sixteenth, thirty-second, and eighth notes, as well as rests and dynamic markings. The overall texture is dense and rhythmic.

ALLEGRO VIVACE

The best of Rock

Requinto Mib

Arr. A. Durán Muñoz
F. G. Pérez Garrido

ALLEGRO MOLTO

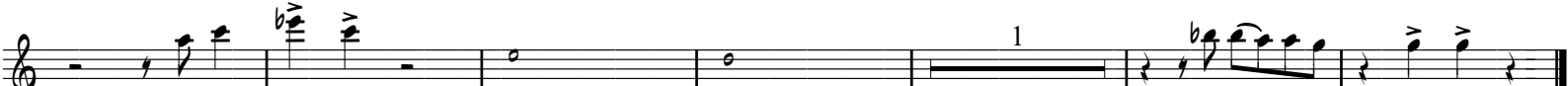

🎸🎤 The best of ROCK 🎸🎤

🎷 Saxo Alto 1° Mib

🎵 Arr. A. Durán Muñoz 🎵
🎵 F. G. Pérez Garrido 🎵

ALLEGRO MOLTO

ALLEGRO

QUASI ALLEGRO

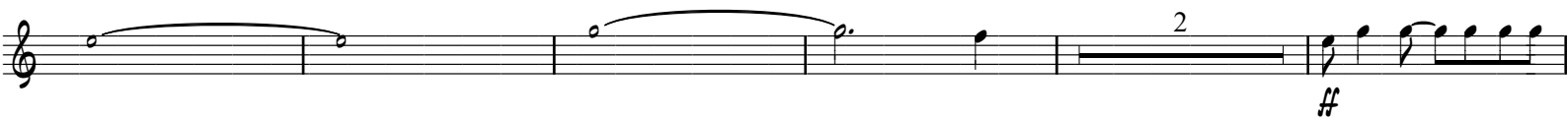

🎸🌐 The best of ROCK 🌐🎸

Saxo Alto 2° Mib

♫ Arr. A. Durán Muñoz ♫
♫ F. G. Pérez Garrido ♫

ALLEGRO MOLTO

ANDANTINO

ALLEGRO

QUASI ALLEGRO

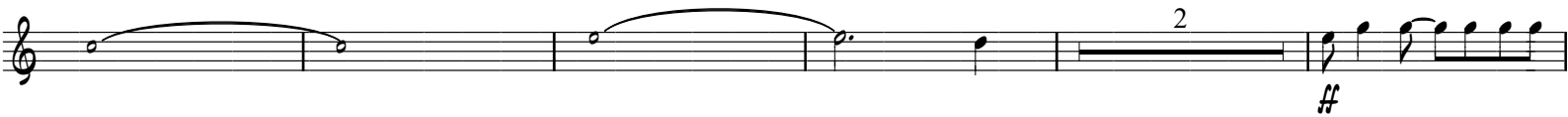

🎸🌐 The best of ROCK 🌐🎸

🎷 Sax Baritono Mib

🎵 Arr. A. Durán Muñoz 🎵
🎵 F. G. Pérez Garrido 🎵

ALLEGRO MOLTO

ANDANTINO

ALLEGRO

QUASI ALLEGRO

VIVACE

1

12

ALLEGRO VIVACE

1

The best of Rock

Sax Tenor Sib

Arr. A. Durán Muñoz
F. G. Pérez Garrido

ALLEGRO MOLTO

ANDANTINO

ALLEGRO

QUASI ALLEGRO

VIVACE

2

f

20

f

ALLEGRO VIVACE

5

4

2

1

🎸🎤 The best of ROCK 🎸🎤

Trombon 1° Do

♫ Arr. A. Durán Muñoz ♫
♫ F. G. Pérez Garrido ♫

ALLEGRO MOLTO

mf

ANDANTINO

mf

f

ALLEGRO

f

QUASI ALLEGRO

mf

VINAGE

5

ALLEGRO VIVACE

The best of Rock

Trombon 2° Do

Arr. A. Durán Muñoz
F. G. Pérez Garrido

ALLEGRO MOLTO

ANDANTINO

ALLEGRO

QUASI ALLEGRO

Eleventh staff of music, continuing the eighth-note rhythmic pattern. The tempo marking **ALLEGRO VIVACE** is present at the end of the staff.

Twelfth staff of music, consisting of whole notes.

Thirteenth staff of music, consisting of whole notes with a slur over the first two.

Fourteenth staff of music, continuing the eighth-note rhythmic pattern.

Fifteenth staff of music, consisting of whole notes.

Sixteenth staff of music, consisting of whole notes.

Seventeenth staff of music, ending with a final melodic phrase.

🎸🌐 The best of R🎸🌐

Trombon 3° Do

♫ Arr. A. Durán Muñoz ♫
♫ F. G. Pérez Garrido ♫

ALLEGRO MOLTO

ANDANTINO

ALLEGRO

QUASI ALLEGRO

Eleventh staff of music, continuing the melodic line with quarter notes. A section marked **ALLEGRO VIVACE** begins here.

Twelfth staff of music, continuing the melodic line with quarter notes.

Thirteenth staff of music, continuing the melodic line with quarter notes.

Fourteenth staff of music, continuing the melodic line with quarter notes.

Fifteenth staff of music, continuing the melodic line with quarter notes.

Sixteenth staff of music, continuing the melodic line with quarter notes.

Seventeenth staff of music, concluding the piece with a final melodic phrase and a double bar line.

🎸🌐 The best of ROCK 🌐🎸

♫ Arr. A. Durán Muñoz ♫
♫ F. G. Pérez Garrido ♫

🎵 Trompa 1ª Fa

ALLEGRO MOLTO

ANDANTINO

PALMAS

ALLEGRO

QUASI ALLEGRO

ALLEGRO VINACE

🎸🎤 The best of ROCK 🎸🎤

🎺 Trompa 2ª Fa

🎵 Arr. A. Durán Muñoz 🎵
🎵 F. G. Pérez Garrido 🎵

ALLEGRO MOLTO

mf

1

2

1

ANDANTINO

PALMAS

f

2

5

ALLEGRO

QUASI ALLEGRO

mf *f*

1

1

🌍 The best of ROCK 🌍

🎺 Trompeta 1ª Sib

🎵 Arr. A. Durán Muñoz 🎵
🎵 F. G. Pérez Garrido 🎵

ALLEGRO MOLTO

mf

1

5

ANDANTINO

PALMAS

f

2

15

QUASI ALLEGRO

8

2

13

VIVACE

7

🌍 The best of ROCK 🌍

Trompeta 2ª Sib

Arr. A. Durán Muñoz
F. G. Pérez Garrido

ALLEGRO MOLTO

ANDANTINO

ALLEGRO

QUASI ALLEGRO

🎸🎤 The best of ROCK 🎸🎤

🎵 Tuba Do

🎵 Arr. A. Durán Muñoz 🎵
🎵 F. G. Pérez Garrido 🎵

ALLEGRO MOLTO

f

ANDANTINO

ALLEGRO

QUASI ALLEGRO

mf

VIVACE

1

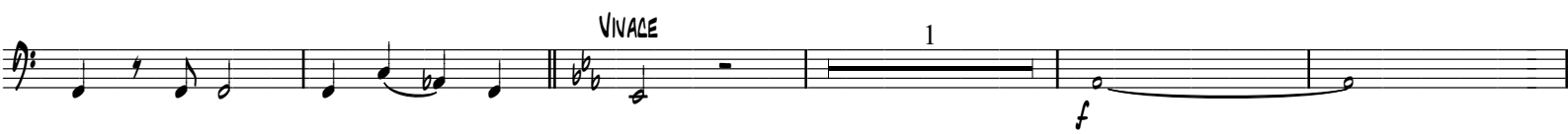

12

ALLEGRO VIVACE

1

