

🔔🎁🎄 Llegó la Navidad 🎄🎁🔔

Reino Infantil

Arr. A. Durán Muñoz

♩ = 120

Flute

Oboe

Requinto Mib

Clarinete Pral y 1ºs

Clarinetes 2ºs y 3ºs

Sax Altos Mib

Sax Tenor

Sax Baritono

Fliscornos

Trompetas

Trompas

Trombón 1º

Tromb 2º - 3º

Bombardinos

Tuba

Hit - Hat

Percusión

DC SIN REPETIR

DC SIN REPETIR

DC SIN REPETIR

DC SIN REPETIR

DC SIN REPETIR

DC SIN REPETIR

DC SIN REPETIR

DC SIN REPETIR

DC SIN REPETIR

DC SIN REPETIR

DC SIN REPETIR

DC SIN REPETIR

DC SIN REPETIR

DC SIN REPETIR

DC SIN REPETIR

🔔🎁🎄 Llegó la Navidad 🎄🎁🔔

BOMBARDINO 

Reino Infantil   
Arr. A. Durán Muñoz 

1. 2.

1

1

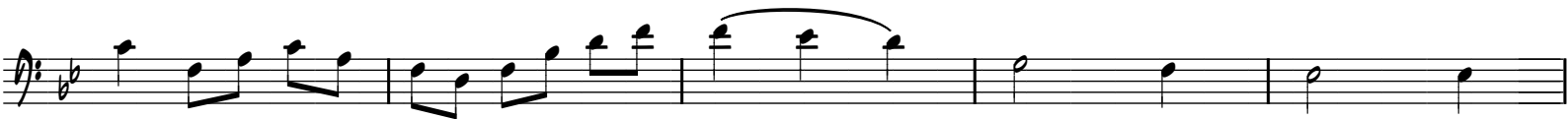

4

🔔🎁🌲 Llegó la Navidad 🌲🎁🔔

BOMBA Y PLATOS

🎵 Reino Infantil 🎵  
Arr. A. Durán Muñoz 🎵

🔔🎁🎄 Llegó la Navidad 🎄🎁🔔

CLARA

🎵 Reino Infantil 🎵  
Arr. A. Durán Muñoz 🎵

🔔🎁🎄 Llegó la Navidad 🎄🎁🔔

CLARINETES 2ª - 3ª

Reino Infantil  
Arr. A. Durán Muñoz

🔔🎁🎄 Llegó la Navidad 🎄🎁🔔

CLARINETES PRAE - 1ª

🎵 Reino Infantil 🎵  
Arr. A. Durán Muñoz 🎵

🔔🎁🌲 Llegó la Navidad 🌲🎁🔔

FLAUTA 70

Reino Infantil   
Arr. A. Durán Muñoz 

🔔🎁🌲 Llegó la Navidad 🌲🎁🔔

FLAUTA 1ª SB

Reino Infantil   
Arr. A. Durán Muñoz 

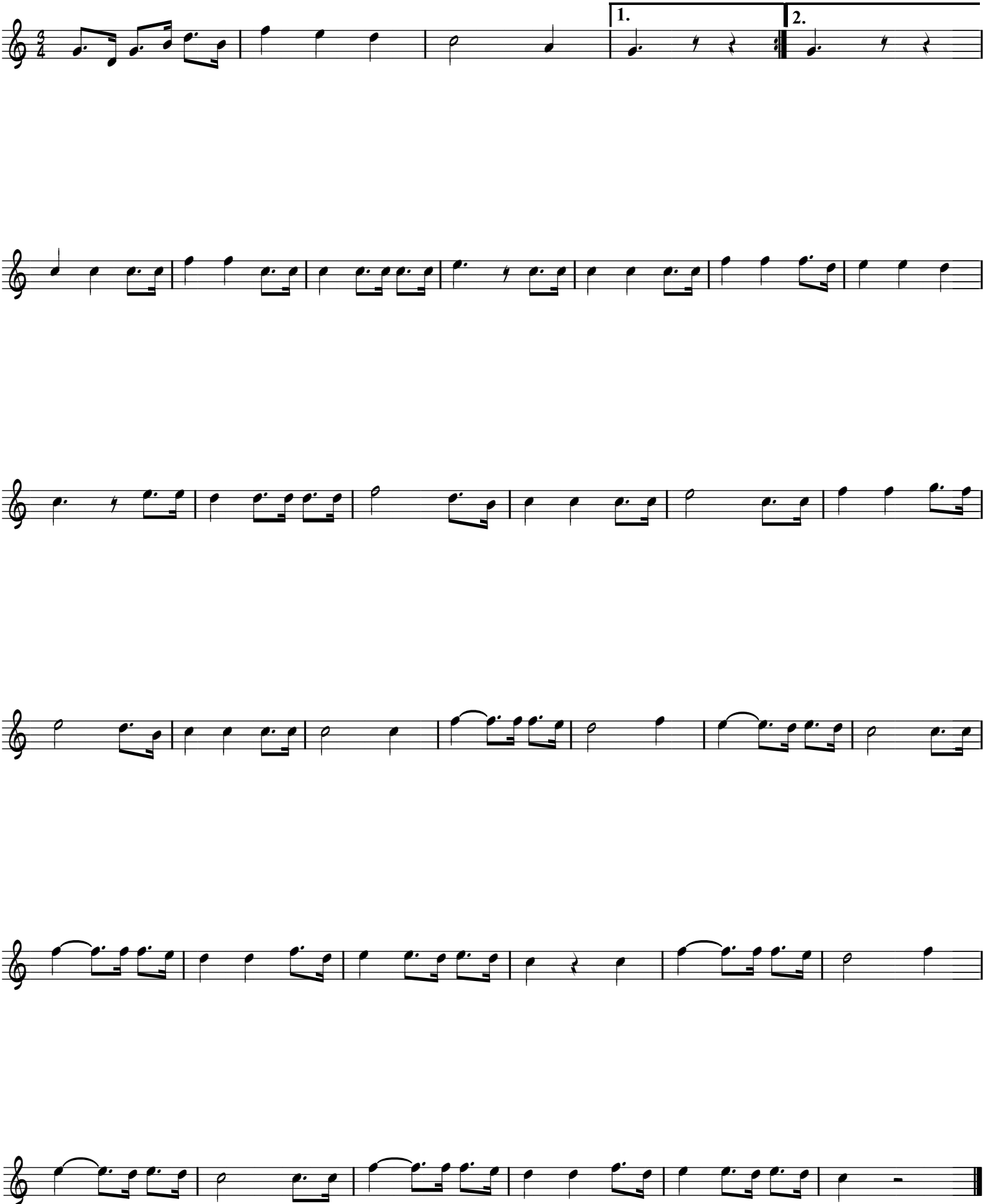

🔔🎁🎄 Llegó la Navidad 🎄🎁🔔

FLISACORNO 2º SIB

Reino Infantil  
Arr. A. Durán Muñoz

🔔🎁🌲 Llegó la Navidad 🌲🎁🔔

Clav - Clav

🎵 Reino Infantil 🎵  
Arr. A. Durán Muñoz 🎵

🔔🎁🎄 Llegó la Navidad 🎄🎁🔔

0302 70

Reino Infantil  
Arr. A. Durán Muñoz

🔔🎁🎄 Llegó la Navidad 🎄🎁🔔

SAX ALTO 1º MB

🎵 Reino Infantil 🎵  
Arr. A. Durán Muñoz 🎵

🔔🎁🎄 Llegó la Navidad 🎄🎁🔔

SAXO ALTO 2<sup>º</sup> MIB

🎵 Reino Infantil 🎵  
Arr. A. Durán Muñoz 🎵

🔔🎁🎄 Llegó la Navidad 🎄🎁🔔

SAX TENOR 2B

🎵 Reino Infantil 🎵  
🎵 Arr. A. Durán Muñoz 🎵

🔔🎁🎄 Llegó la Navidad 🎄🎁🔔

TROMBON 1º DA

Reino Infantil  
Arr. A. Durán Muñoz

DL SIN REPETIR

🔔🎁🌲 Llegó la Navidad 🌲🎁🔔

TROMBÓN 2º VO

Reino Infantil   
Arr. A. Durán Muñoz 

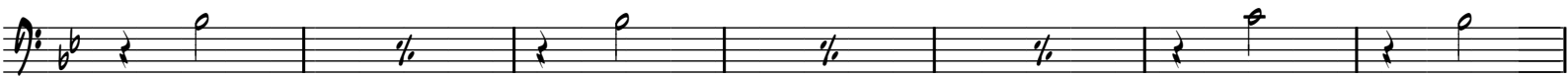

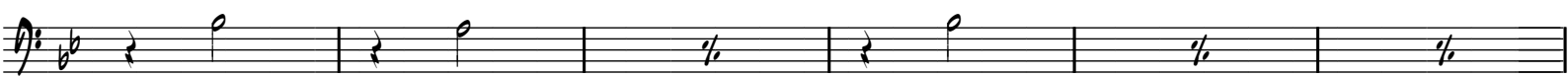

🔔🎁🎄 Llegó la Navidad 🎄🎁🔔

TRAMBÓN 3º VA

Reino Infantil  
Arr. A. Durán Muñoz

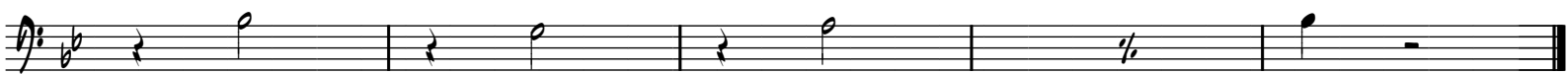
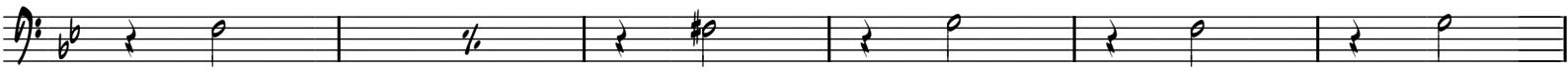

🔔🎁🎄 Llegó la Navidad 🎄🎁🔔

TRUMPETA 1 PA

🎵 Reino Infantil 🎵  
🎵 Arr. A. Durán Muñoz 🎵

🔔🎁🌲 Llegó la Navidad 🌲🎁🔔

TRUMPETA 2 FA

Reino Infantil  
Arr. A. Durán Muñoz

🔔🎁🌲 Llegó la Navidad 🌲🎁🔔

TRUMPETA 1 SIB

Reino Infantil  
Arr. A. Durán Muñoz

🔔🎁🎄 Llegó la Navidad 🎄🎁🔔

TROMPETA 2 Sib

Reino Infantil  
Arr. A. Durán Muñoz

🔔🎁🎄 Llegó la Navidad 🎄🎁🔔

TUBAS **70**

Reino Infantil   
Arr. A. Durán Muñoz 

1. 2.

70 SIN REPETIR